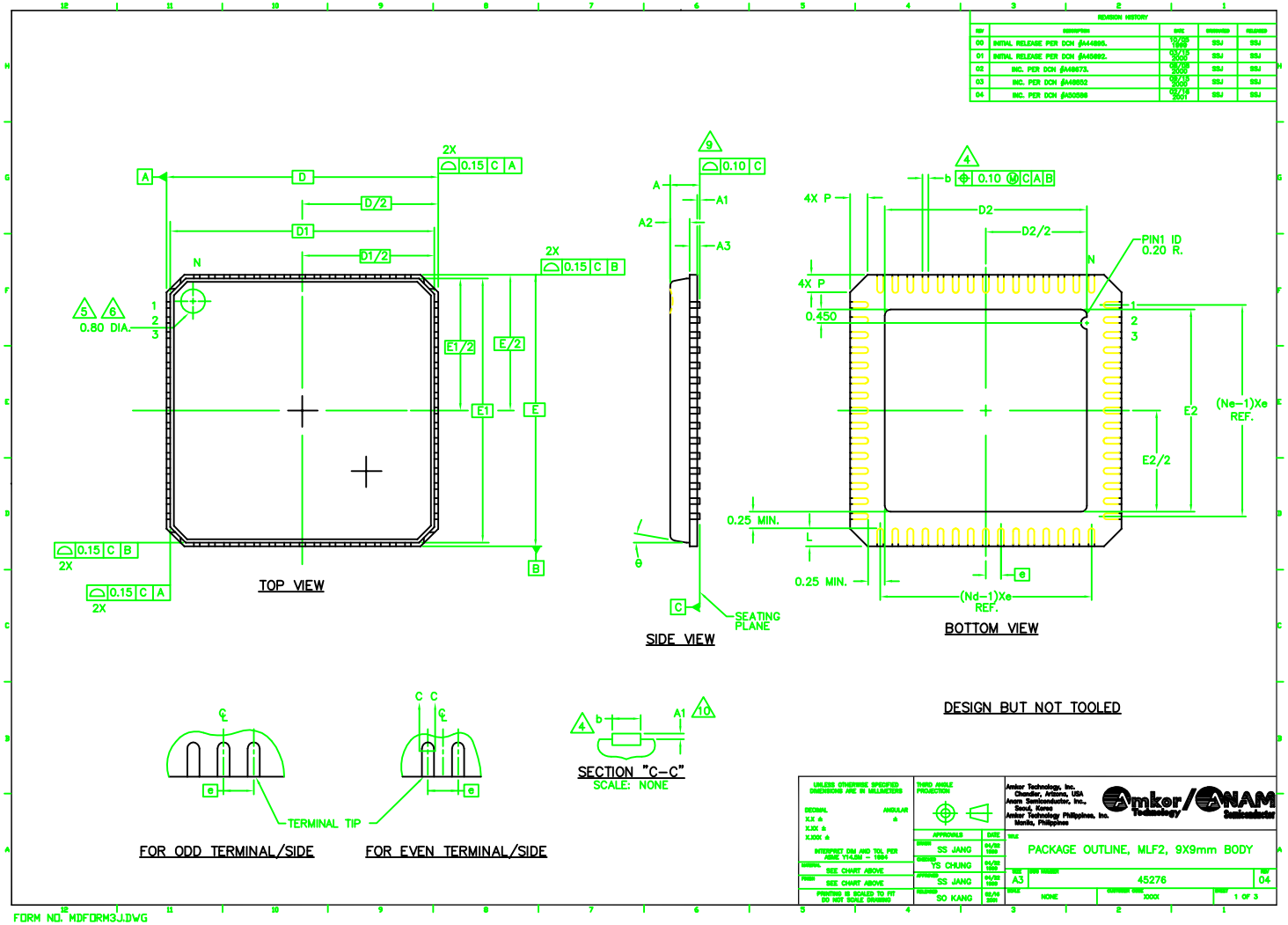

REVISION HISTORY
REV | DESCRIPTION | DATE | DRAWN | RELEASED
00 | INITIAL RELEASE PER DCN #A44895. | 10/09 1999 | SSJ | SSJ
01 | INITIAL RELEASE PER DCN #A45692. | 03/15 2000 | SSJ | SSJ
02 | INC. PER DCN #A48673. | 08/08 2000 | SSJ | SSJ
03 | INC. PER DCN #A48652 | 09/15 2000 | SSJ | SSJ
04 | INC. PER DCN #A50586 | 02/16 2001 | SSJ | SSJ
TOP VIEW
SIDE VIEW
BOTTOM VIEW
SEATING PLANE
PIN1 ID 0.20 R.
0.80 DIA.
0.450
0.25 MIN.
(Ne-1)Xe REF.
(Nd-1)Xe REF.
DESIGN BUT NOT TOOLED
SECTION "C-C"
SCALE: NONE
TERMINAL TIP
FOR ODD TERMINAL/SIDE
FOR EVEN TERMINAL/SIDE
UNLESS OTHERWISE SPECIFIED DIMENSIONS ARE IN MILLIMETERS
DECIMAL X.X ± X.XX ± X.XXX ±
ANGULAR ±
INTERPRET DIM AND TOL PER ASME Y14.5M - 1994
MATERIAL SEE CHART ABOVE
FINISH SEE CHART ABOVE
PRINTING IS SCALED TO FIT DO NOT SCALE DRAWING
THIRD ANGLE PROJECTION
APPROVALS DATE
DRAWN SS JANG 04/22 1999
CHECKED YS CHUNG 04/22 1999
APPROVED SS JANG 04/22 1999
RELEASED SO KANG 02/16 2001
Amkor Technology, Inc. Chandler, Arizona, USA
Anam Semiconductor, Inc., Seoul, Korea
Amkor Technology Philippines, Inc. Manila, Philippines
Amkor Technology / ANAM Semiconductor
TITLE PACKAGE OUTLINE, MLF2, 9X9mm BODY
SIZE A3
DWG NUMBER 45276
REV 04
SCALE NONE
CUSTOMER CODE XXXX
SHEET 1 OF 3
FORM NO. MDFORM3J.DWG